

## Delta County Existing Routes Map

Delta County Trails and Recreation Master Plan  
2018.05.16

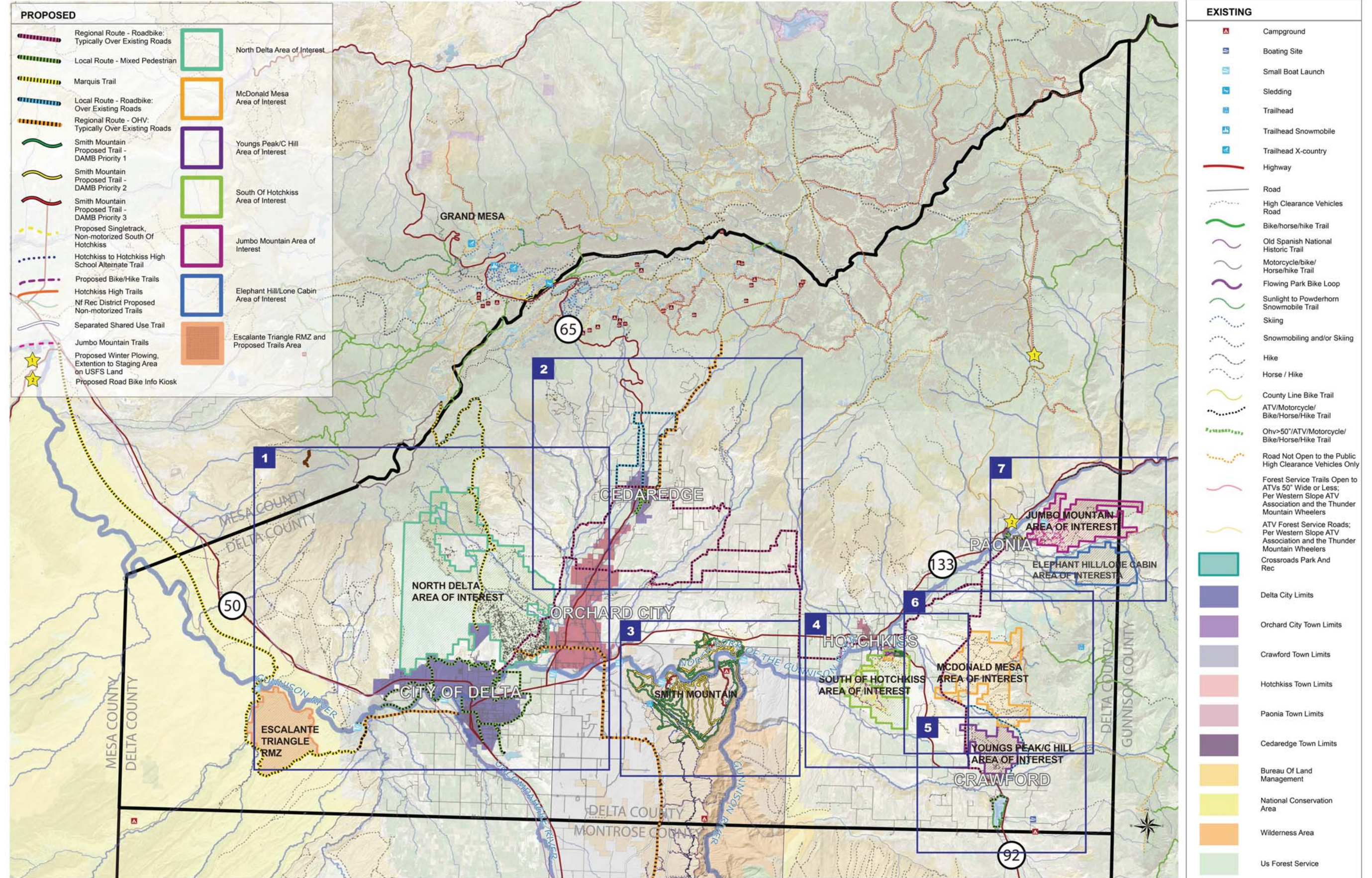

# LEGEND



## Delta County Overall Map

Delta County Trails and Recreation Master Plan  
2018.05.16



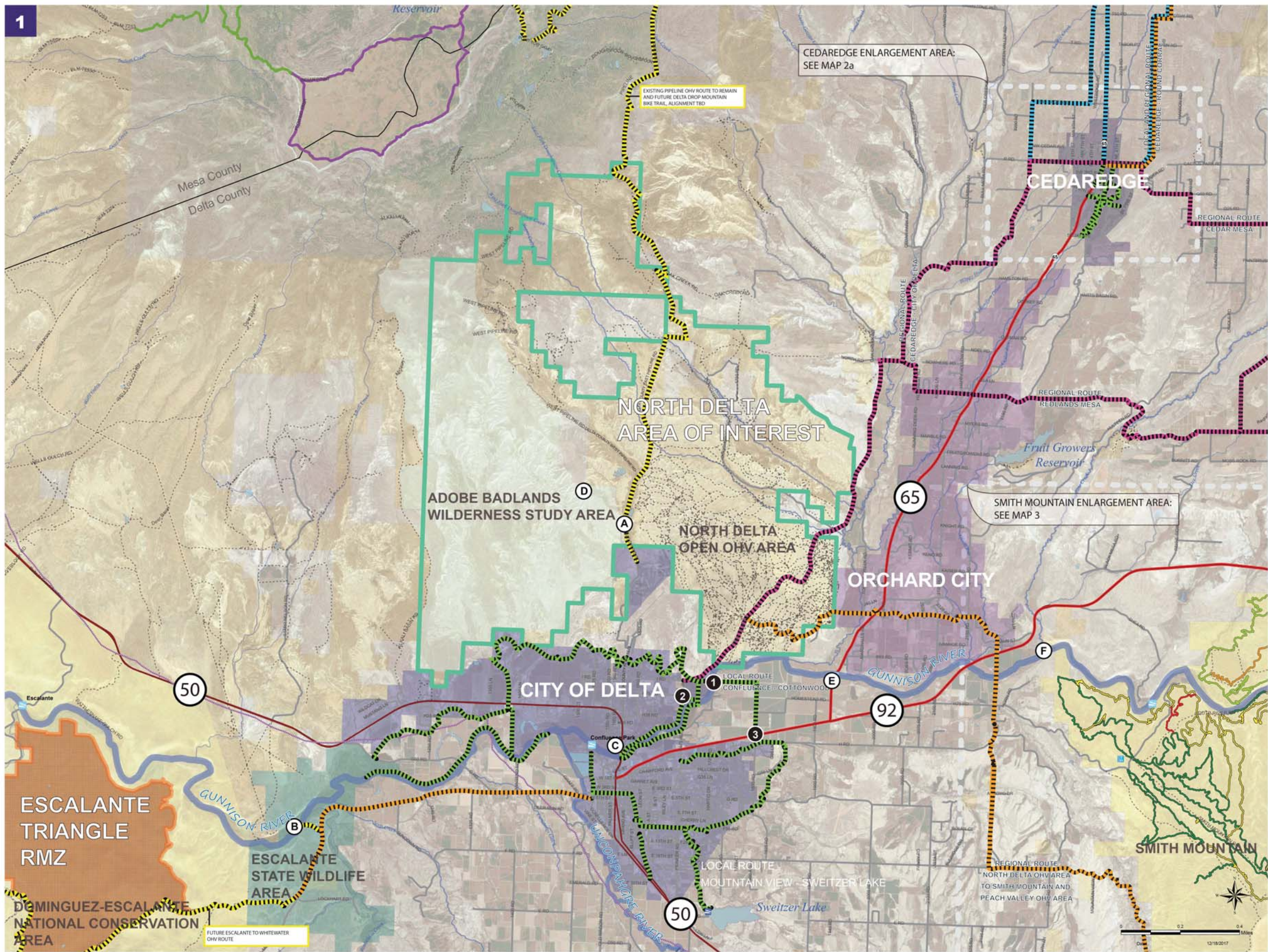

LEGEND	
PROPOSED	
	Regional Route - Roadbike: Typically Over Existing Roads
	Local Route - Mixed Pedestrian: Per Delta City/Cedaredge Trails Plan
	Future Marquis Trail*
	Local Route - Roadbike: Over Existing Roads
	Regional Route - OHV: Typically Over Existing Roads
	Smith Mountain Proposed Trail - DAMB Priority 1
	Smith Mountain Proposed Trail - DAMB Priority 2
	Smith Mountain Proposed Trail - DAMB Priority 3
	North Delta Area of Interest
	Escalante Triangle RMZ and Proposed Trails Area
EXISTING	
	Highway
	Road
	High Clearance Vehicles Road
	Bike/horse/hike Trail
	Old Spanish National Historic Trail
	Motorcycle/bike/Horse/hike Trail
	Flowing Park Bike Loop
	Map Enlargement Area, See Individual Maps
	City Limits
	Bureau Of Land Management
	National Conservation Area
	Wilderness Area
	Us Forest Service
	State Wildlife Area

NOTES	
<b>1</b>	Delta City Plan - Future Bridge
<b>2</b>	Delta City Recreation Plan - Future Park Improvements
<b>3</b>	Future - Improved Crossing
<b>A</b>	Devils Thumb Trailhead - To Be Formalized
<b>B</b>	Existing Black Bridge Boat Ramp
<b>C</b>	Existing Confluence Park, Near Boat Ramp
<b>D</b>	Devil's Thumb Natural Monument
<b>E</b>	Existing Boat Ramp
<b>F</b>	Existing Boat Ramp (Private/fee)

\*Delta Drop Mountain Bike Trail and Escalante to Whitewater OHV Route - Actual Alignment T.B.D.



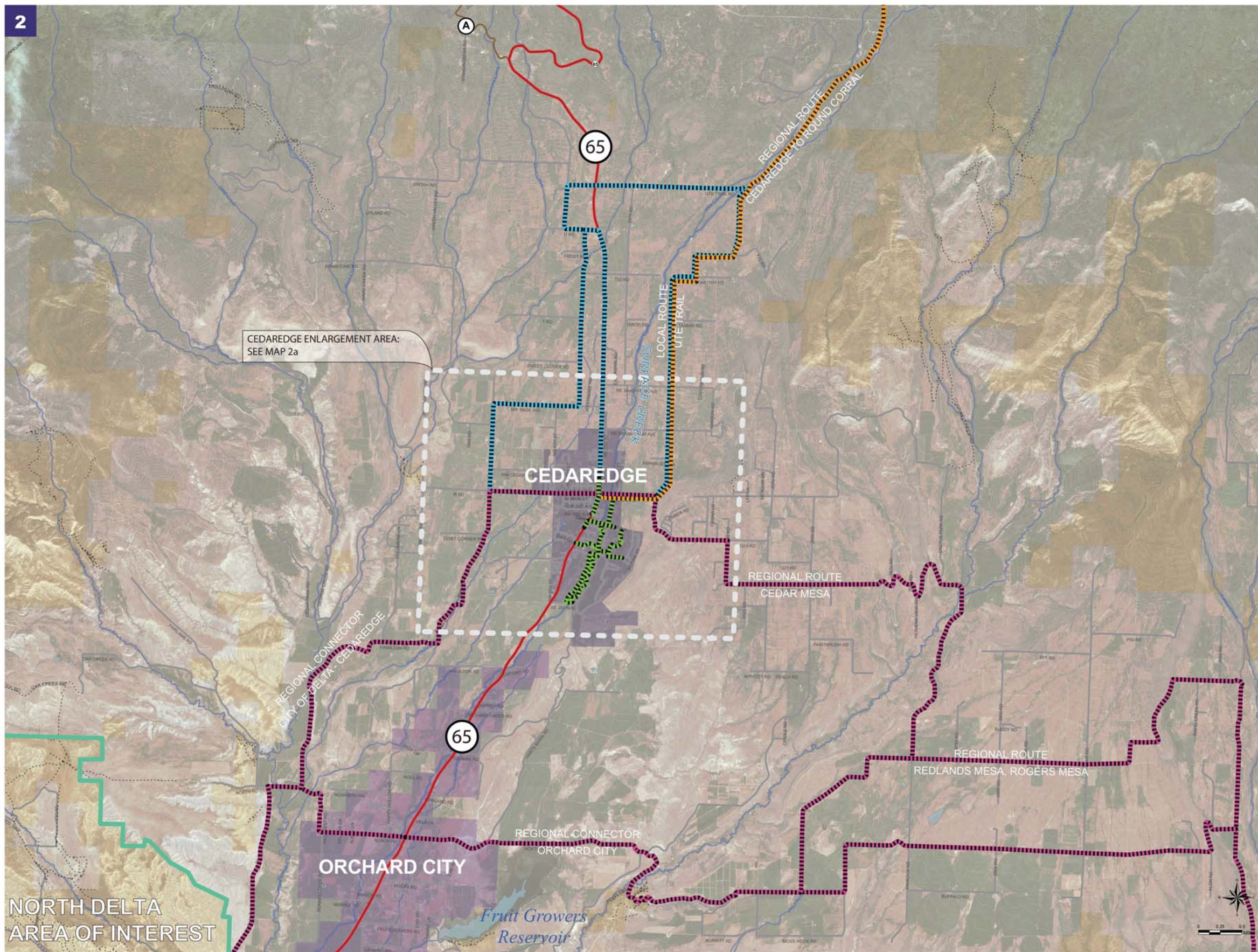

### LEGEND

PROPOSED	
	Regional Route - Roadbike: Typically Over Existing Roads
	Local Route - Mixed Pedestrian: Per Cedaredge Trails Plan
	Local Route - Roadbike: Over Existing Roads
	Regional Route - OHV: Typically Over Existing Roads
	North Delta Area of Interest
EXISTING	
	Highway
	Road
	High Clearance Vehicles Road
	Route to Grand Mesa
	Map Enlargement Area, See Individual Maps
	Town Limits
	Bureau Of Land Management
	US Forest Service

### NOTES

	Existing Snowmobile/OHV Staging in ROW and Route to Grand Mesa
--	--





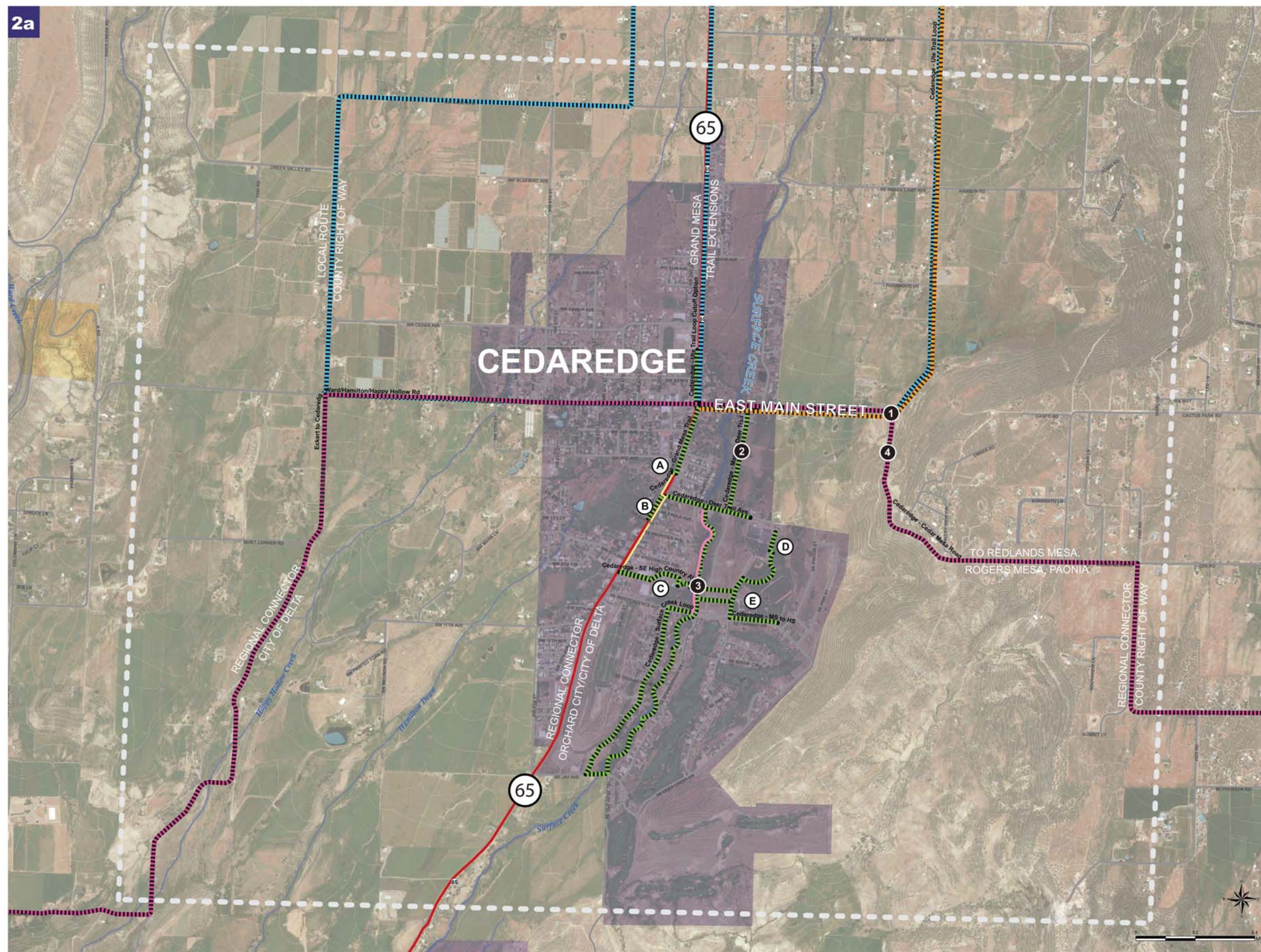

### LEGEND

**PROPOSED**

- |   |  |
|---|--|
|  | Regional Route - Roadbike:<br>Typically Over Existing Roads  |
|  | Local Route - Mixed Pedestrian:<br>Per CedarEdge Trails Plan |
|  | Local Route - Roadbike:<br>Over Existing Roads               |
|  | Regional Route - OHV:<br>Typically Over Existing Roads       |

EXISTING

- 
-  Highway  
 Road  
 High Clearance Vehicles Road  
 Existing Surface Creek Trail StoryWalk®  
 Map Enlargement Area  
 Town Limits

## NOTES

- |   |  |
|---|--|
| 1 | Proposed Bike Improvements<br>Cedar Mesa Road                          |
| 2 | Improved Connectivity Between<br>Elementary, Middle And High<br>School |
| 3 | Proposed Pedestrian Bridge at<br>Surface Creek                         |
| 4 | Bike Lane on Existing Road<br>Plate, Main Street to Cedar<br>Mesa      |
| A | Pioneer Town   |
| B | Cedarledge Library   |
| C | Cedarledge Skatepark   |
| D | Cedarledge High School   |
| E | Cedarledge Middle School   |



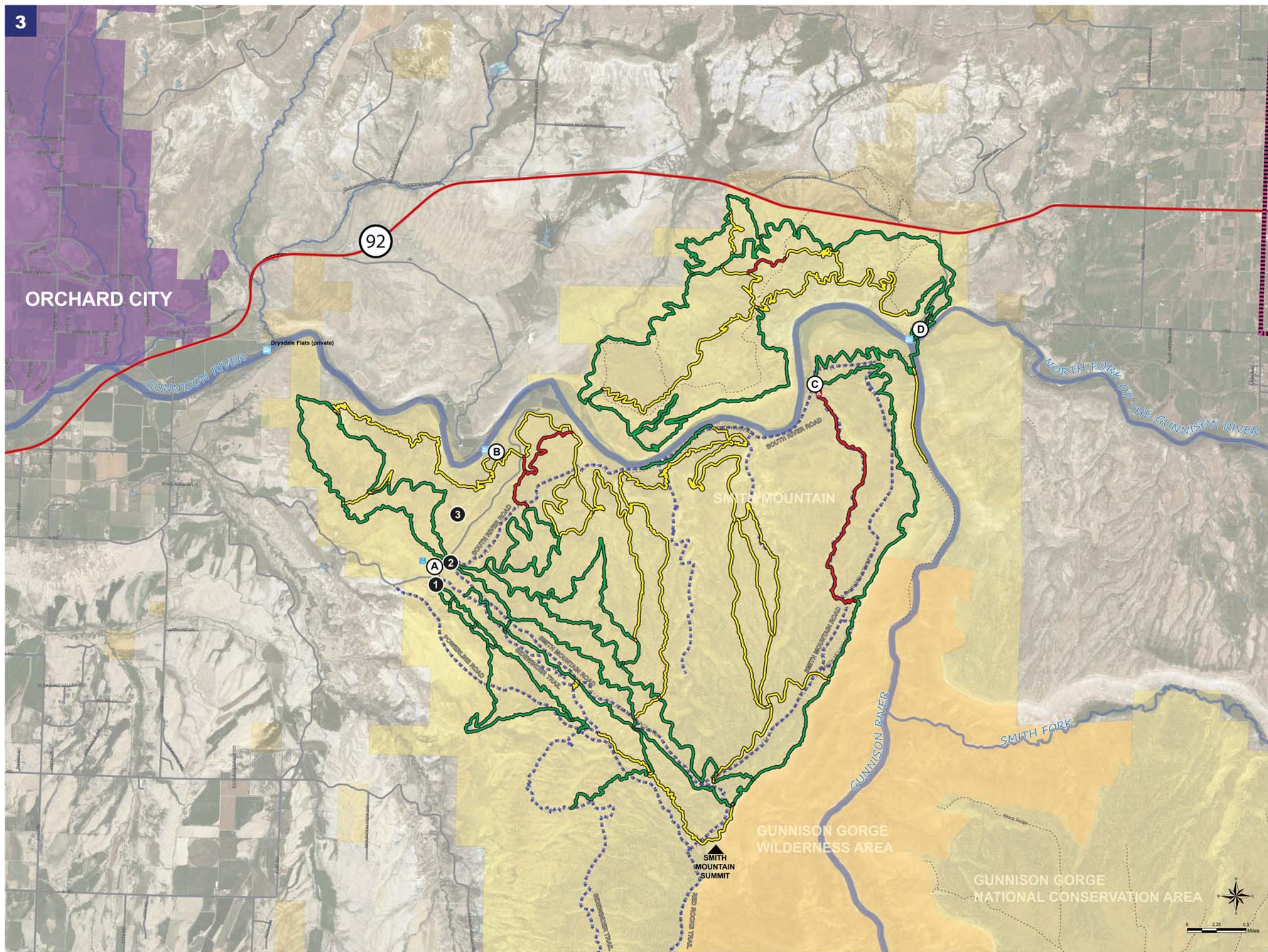

### LEGEND

#### PROPOSED

- Regional Route - Roadbike: Typically Over Existing Roads
- Smith Mountain Proposed Trail - DAMB Priority 1
- Smith Mountain Proposed Trail - DAMB Priority 2
- Smith Mountain Proposed Trail - DAMB Priority 3

#### EXISTING

- Highway
- Road
- High Clearance Vehicles Road
- Existing Smith Mountain Trails: Smith Mountain Loop and Sidewinder Trail
- Town Limits
- Bureau Of Land Management
- National Conservation Area
- Wilderness Area

### NOTES

- 1 Future Smith Mountain Trailhead and Parking
- 2 Future Upper Smith Mountain Trailhead Parking
- 3 Proposed Campground Site
- A Existing Trailhead - Sidewinder
- B Existing Trailhead and Boat Ramp - Orchard
- C Existing Trailhead and Campground Cottonwood Grove
- D Existing, Gunnison Forks (Pleasure Park)

TRAILS INDICATED IN THE SMITH MOUNTAIN AREA ARE SHOWN FOR PLANNING PURPOSES ONLY. FINAL ALIGNMENTS, NUMBER OF TRAILS, AND USE DESIGNATIONS ARE TO BE DETERMINED VIA BLM PLANNING PROCESS. SEE MASTER PLAN TEXT.



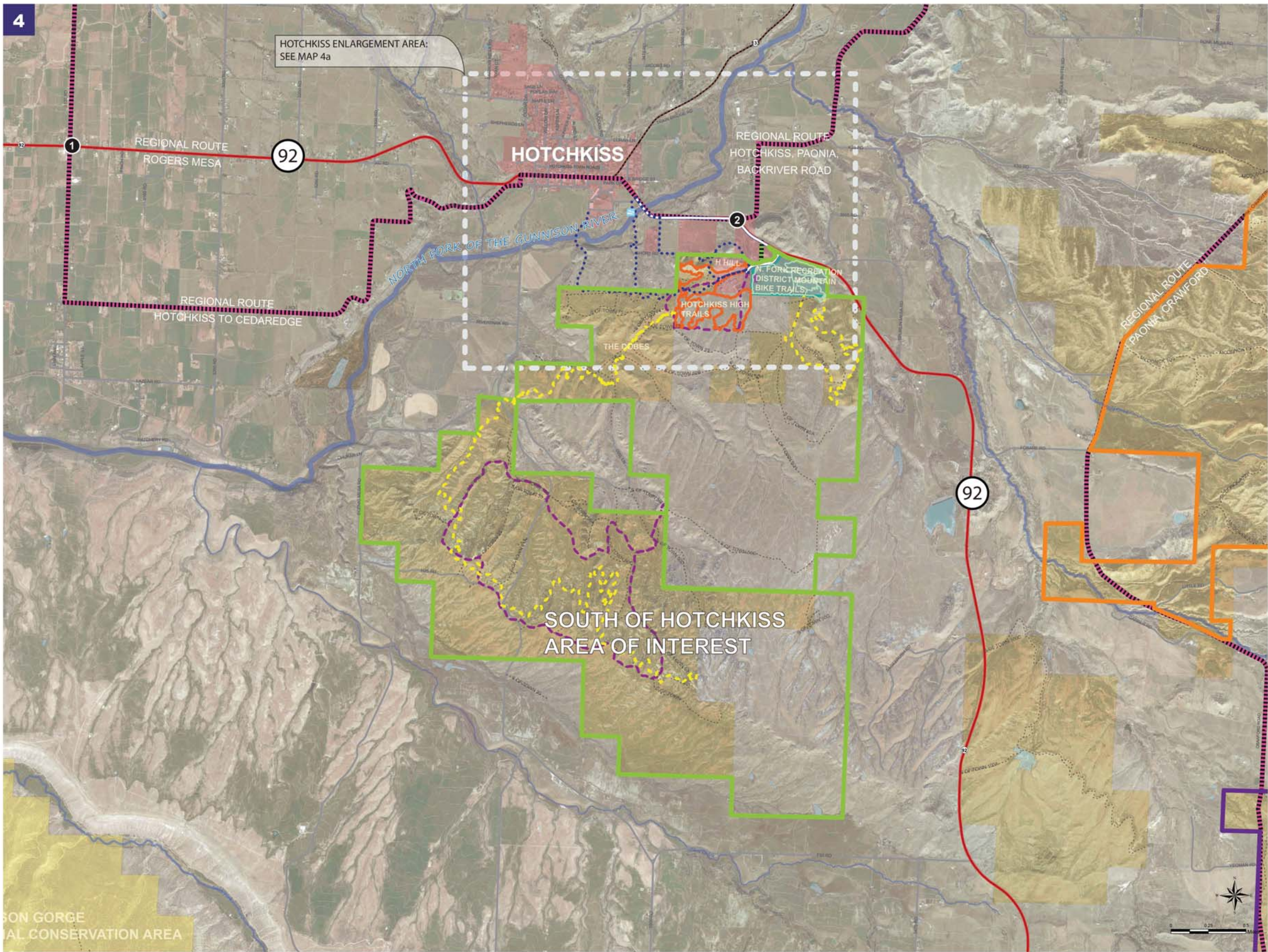

### LEGEND

#### PROPOSED

- Regional Route - Roadbike: Typically Over Existing Roads
- Local Route - Mixed Pedestrian Proposed Singletrack, (Designation TBD, Design Criteria prioritizing Mountain Biking)
- Hotchkiss to Hotchkiss High School Alternate Trail
- Separated Shared Use Trail
- Proposed Multi-Use Trails
- Hotchkiss High Trails
- Nf Rec District Proposed Non-motorized Trails
- McDonald Mesa Area of Interest See Map 6
- Youngs Peak/C Hill Area of Interest See Map 5
- South Of Hotchkiss ('Dobes') Area of Interest

#### EXISTING

- Highway
- Road
- High Clearance Vehicles Road
- Crossroads Park And Rec
- Map Enlargement Area, See Individual Maps
- Town Limits
- Bureau Of Land Management
- National Conservation Area

### NOTES

- 1 Future Improved Crossing
- 2 Future Improved Crossing

TRAILS INDICATED IN THE SOUTH OF HOTCHKISS ('DOBES') AREA ARE SHOWN FOR PLANNING PURPOSES ONLY. FINAL ALIGNMENTS, NUMBER OF TRAILS, AND USE DESIGNATIONS FOR ROUTES ON BLM LANDS ARE TO BE DETERMINED VIA BLM PLANNING PROCESS. SEE MASTER PLAN TEXT.



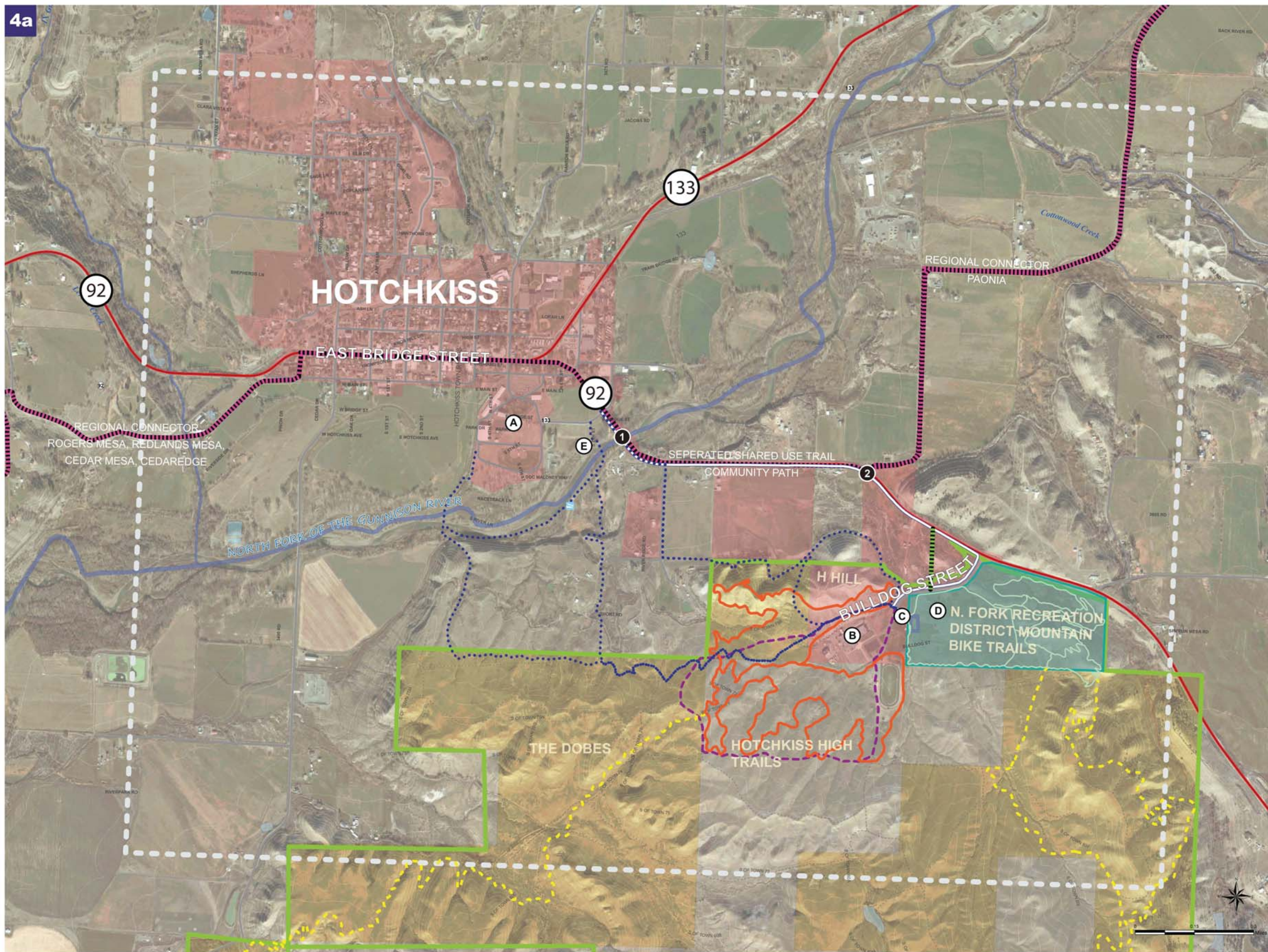

### LEGEND

#### PROPOSED

- Regional Route - Roadbike:  
Typically Over Existing Roads
- Local Route - Mixed Pedestrian
- Proposed Singletrack,  
(Designation TBD, Design  
Criteria prioritizing Mountain  
Biking)
- Hotchkiss to Hotchkiss High  
School Alternate Trails
- Separated Shared Use Trail
- Proposed Multi-Use Trails
- Hotchkiss High Trails
- North Fork Rec District  
Proposed Non-motorized Trails
- South Of Hotchkiss ('Dobes')  
Area of Interest

#### EXISTING

- Highway
- Road
- High Clearance Vehicles  
Road
- Crossroads Park And  
Rec
- Map Enlargement Area
- Town Limits
- Bureau Of Land  
Management

### NOTES

- 1 New Pedestrian Bridge
- 2 Improved Crossing at  
Intersection
- A Delta County  
Fairgrounds
- B Hotchkiss Highschool
- C The Nature Connection
- D North Fork Pool and  
Pump Track
- E Public Boat Ramp

HOTCHKISS TO HOTCHKISS HIGH SCHOOL CAMPUS ALTERNATE ROUTES CROSS PRIVATE PROPERTY AND WILL REQUIRE LANDOWNER/DITCH COMPANY ACCESS EASEMENT GRANTS IF PURSUED.

TRAILS INDICATED IN THE SOUTH OF HOTCHKISS ('DOBES') AREA ARE SHOWN FOR PLANNING PURPOSES ONLY. FINAL ALIGNMENTS, NUMBER OF TRAILS, AND USE DESIGNATIONS FOR ROUTES ON BLM LANDS ARE TO BE DETERMINED VIA BLM PLANNING PROCESS. SEE MASTER PLAN TEXT.





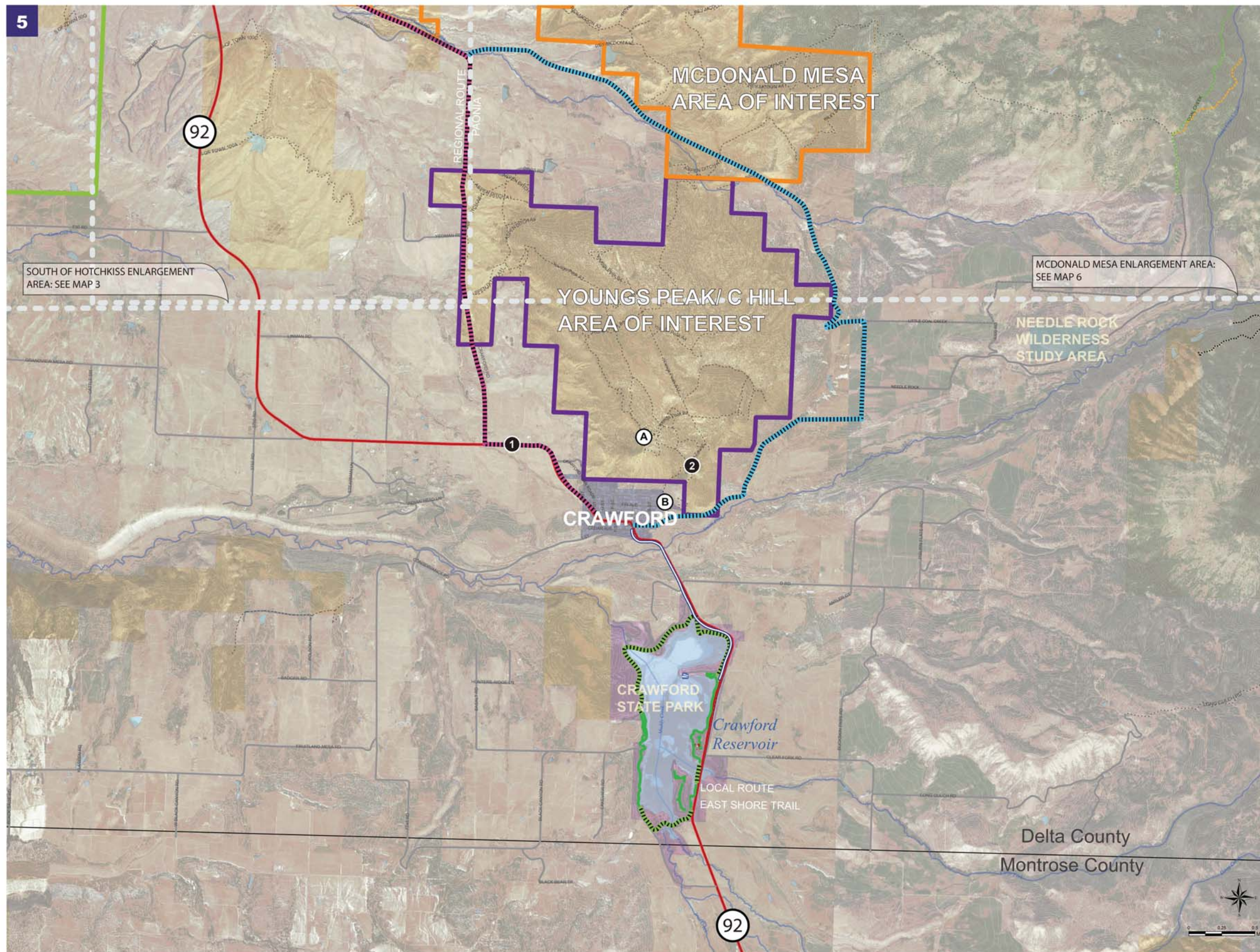

## Crawford, Youngs Peak/C Hill Area

Delta County Trails and Recreation Master Plan  
2018.05.16



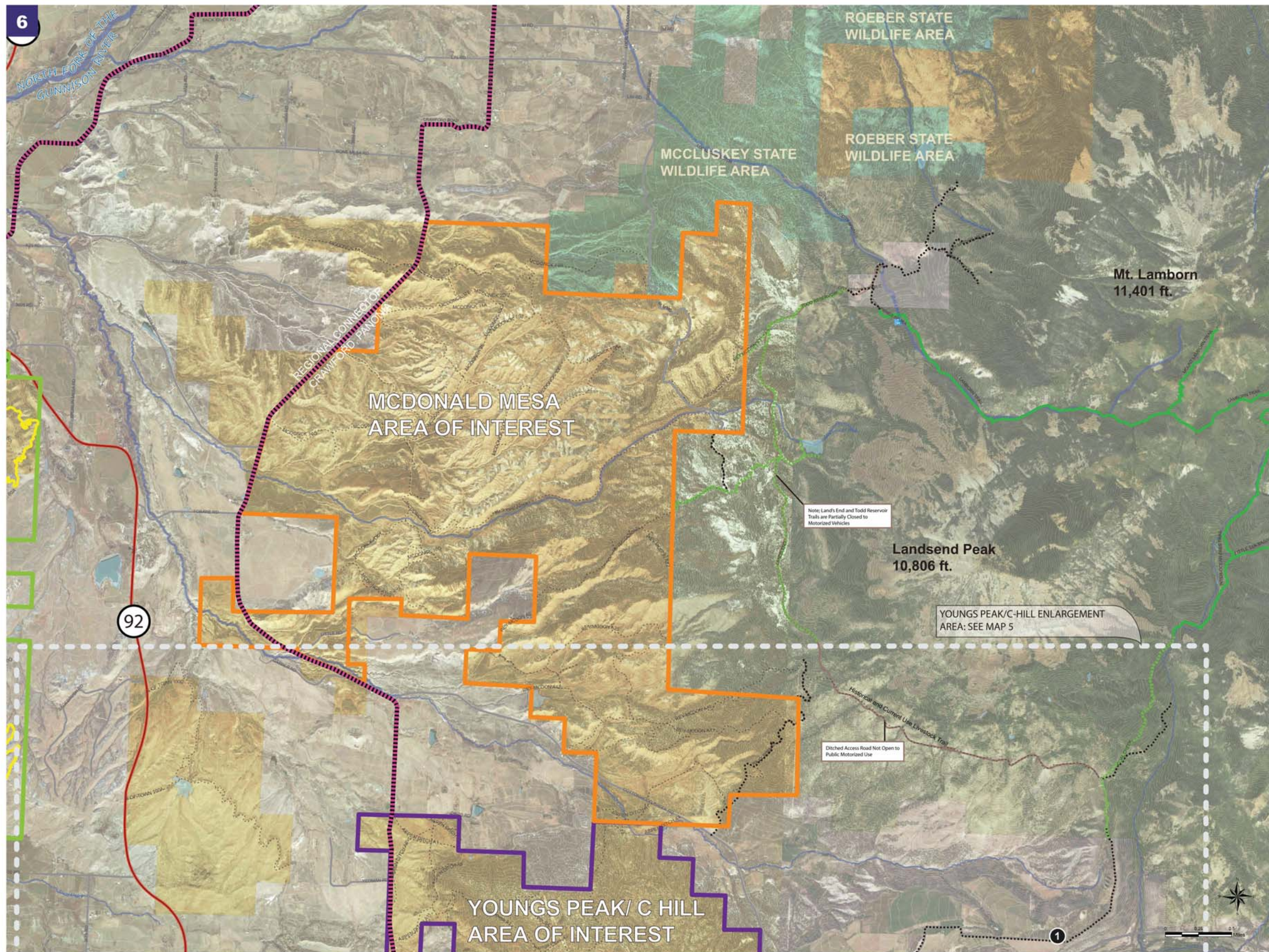

### LEGEND

PROPOSED	
	Regional Route - Roadbike: Typically Over Existing Roads
	Proposed Singletrack, Non-motorized South Of Hotchkiss
	McDonald Mesa Area of Interest
	Youngs Peak/C Hill Area of Interest
EXISTING	
	Highway
	Road
	High Clearance Vehicles Road
	ATV/Motorcycle/Bike/Horse/ Hike Trail
	Ohv>50"/ATV/Motorcycle/ Bike/Horse/Hike Trail
	Bike/Horse/Hike Trail
	Historical and Current Use Livestock Trail
	State Wildlife Area
	Bureau Of Land Management
	US Forest Service

### NOTES

**1** Proposed - Formalized Trailer Parking in County Road ROW

**MCDONALD MESA RECOMENDATIONS:**  
 - NO MOTORIZED/NON-MOTORIZED TRAIL EXPANSION; FOCUS ON MAINTENANCE OF EXISTING ROUTES  
 - SEASONAL ROUTE CLOSURES RECOMMENDED



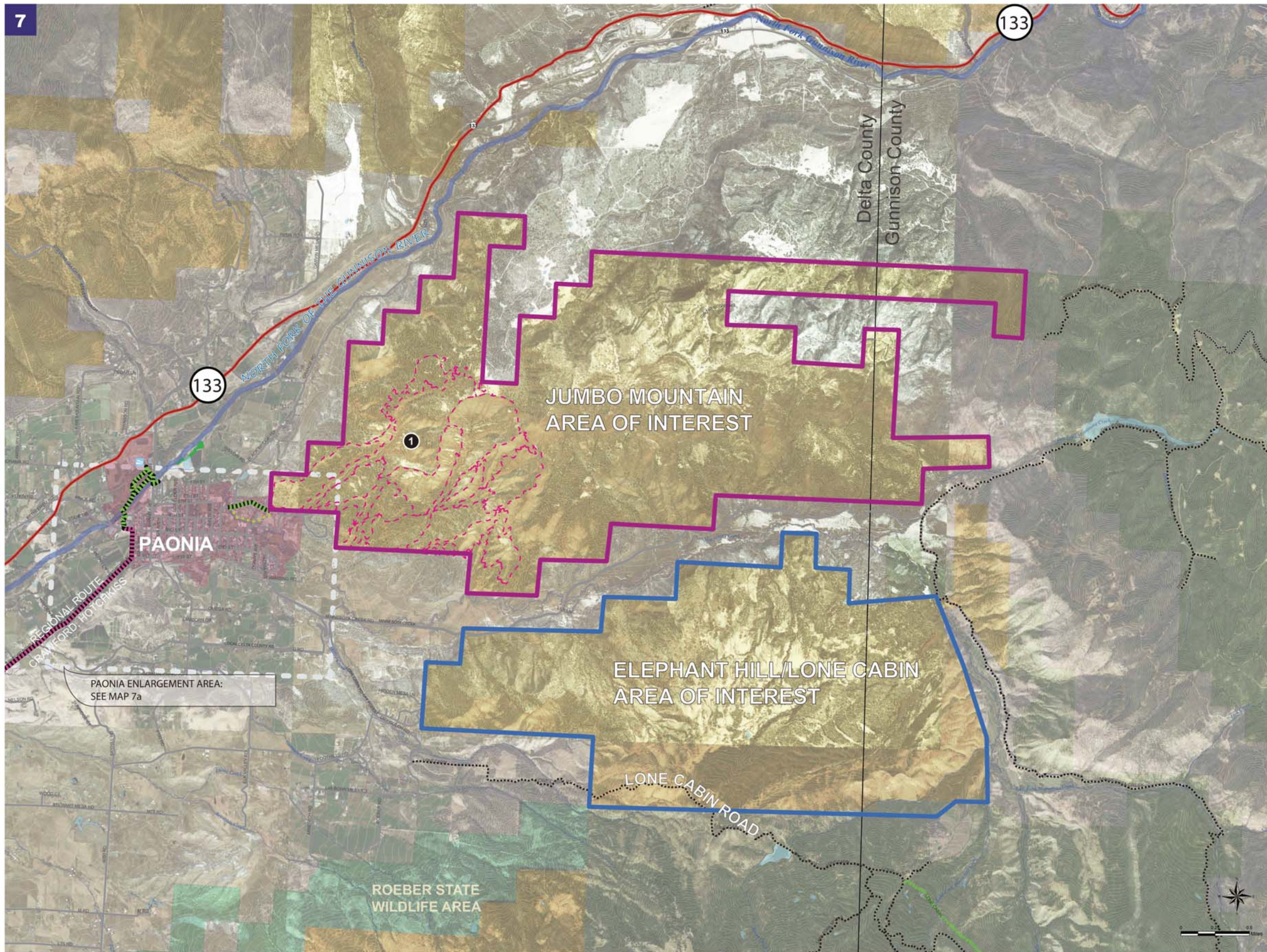

### LEGEND

#### PROPOSED

- Regional Route - Roadbike:  
Typically Over Existing Roads
- Local Route - Mixed Pedestrian
- Jumbo Mountain Trails
- Jumbo Mountain Area of Interest
- Elephant Hill/Lone Cabin  
Area of Interest

#### EXISTING

- Highway
- Road
- High Clearance Vehicles  
Road
- Bike/horse/hike Trail
- ATV/Motorcycle/  
Bike/Horse/Hike Trail
- Ohv>50"/ATV/Motorcycle/  
Bike/Horse/Hike Trail
- Map Enlargement Area. See  
Individual Maps
- Town Limits
- Bureau Of Land  
Management
- State Wildlife Area
- US Forest Service

### NOTES

**1** Existing Trails To Be Evaluated & Formalized and Through BLM Process

**JUMBO MOUNTAIN RECOMENDATIONS:**

- LIMIT TRAIL DENSITIES TO EXISTING ROUTES
- NO MOTORIZED/NON-MOTORIZED TRAIL EXPANSION; FOCUS ON MAINTENANCE OF EXISTING ROUTES
- SEASONAL TRAIL CLOSURES RECOMMENDED

**ELEPHANT HILL/LONE CABIN RECOMENDATIONS:**

- NO MOTORIZED/NON-MOTORIZED TRAIL EXPANSION
- SEASONAL TRAIL CLOSURES RECOMMENDED

TRAILS INDICATED IN THE PAONIA, JUMBO MOUNTAIN AND ELEPHANT HILL AREA ARE SHOWN FOR PLANNING PURPOSES ONLY. FINAL ALIGNMENTS, NUMBER OF TRAILS, AND USE DESIGNATIONS FOR ROUTES ON BLM LANDS ARE TO BE DETERMINED VIA BLM PLANNING PROCESS. SEE MASTER PLAN TEXT.



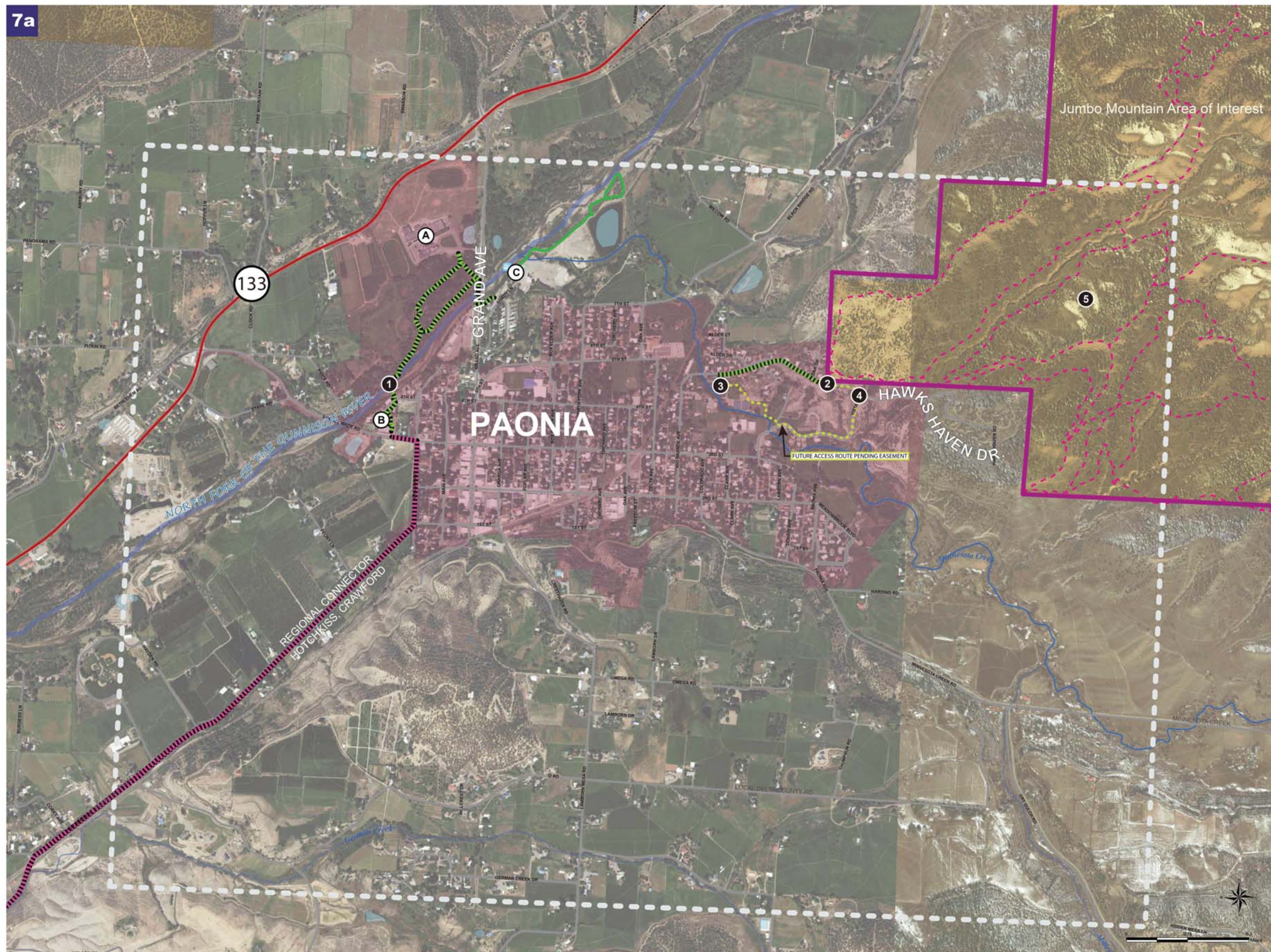

## LEGEND

### PROPOSED

- Regional Route - Roadbike: Typically Over Existing Roads
- Local Route - Mixed Pedestrian
- Jumbo Mountain Trails
- Jumbo Mountain Area of Interest

### EXISTING

- Highway
- Road
- Bike/horse/hike Trail
- Map Enlargement Area
- Town Limits
- Bureau Of Land Management

## NOTES

- 1** Proposed Crossing, New Pedestrian Bridge, Improved Trailhead and Regulatory Signage, Jumbo Mountain Apple Valley Park And Parking
- 2** Directional Signage at Hawks Haven Drive/Ditch
- 3** Existing Trails To Be Evaluated & Formalized and Through BLM Process
- 4** Paonia Middle/High School
- 5** Paonia Library
- A** Paonia River Park

**JUMBO MOUNTAIN RECOMENDATIONS:**

- LIMIT TRAIL DENSITIES TO EXISTING ROUTES
- NO MOTORIZED/NON-MOTORIZED TRAIL EXPANSION; FOCUS ON MAINTENANCE OF EXISTING ROUTES
- SEASONAL TRAIL CLOSURES RECOMMENDED

TRAILS INDICATED IN THE PAONIA DETAIL AREA ARE SHOWN FOR PLANNING PURPOSES ONLY. FINAL ALIGNMENTS, NUMBER OF TRAILS, AND USE DESIGNATIONS FOR ROUTES ON BLM LANDS ARE TO BE DETERMINED VIA BLM PLANNING PROCESS. SEE MASTER PLAN TEXT.



## Paonia Detail Area

Delta County Trails and Recreation Master Plan  
2018.05.16



# Delta County Outdoor Recreation Opportunities

**Trails**  
**Primary Uses**

- Hike
- Horse / Hike
- Bike/ Horse / Hike
- Motorcycle / Bike / Horse / Hike
- ATV/ Motorcycle / Bike/ Horse / Hike
- Nordic Skiing
- Snowmobiling
- Sunlight to Powderhorn Snowmobile Trail
- Popular Mtn. Bike Rides
- Proposed Mtn. Bike Trails

**Land Manager**

- Grand Mesa, Uncompahgre and Gunnison National Forests
- Adjacent National Forests
- Wilderness - USFS
- BLM - General
- BLM - Conservation Area
- Wilderness - BLM
- National Park Service
- National Park Service Wilderness
- Other Federal land
- State Land
- City and County
- Private

**Recreation Sites**

- Campground
- Boating Site
- Small Boat Launch
- Skiing
- Trailhead
- Trailhead Snowmobile
- Trailhead X-country

**Roads**

- City, County Private Roads of All Surface Types
- High Clearance Vehicle Recommended
- State Highway
- US Highway
- Scenic Byway

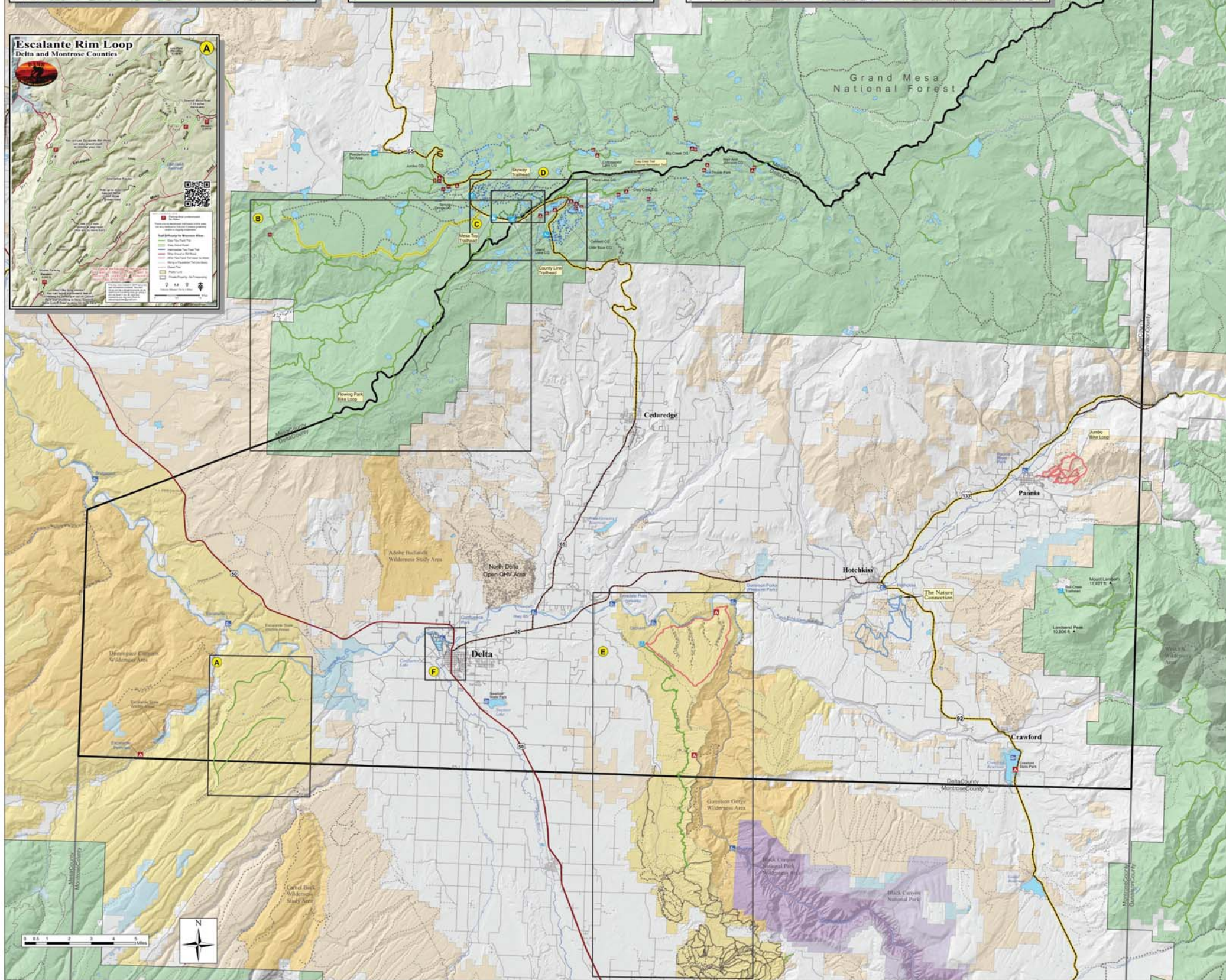
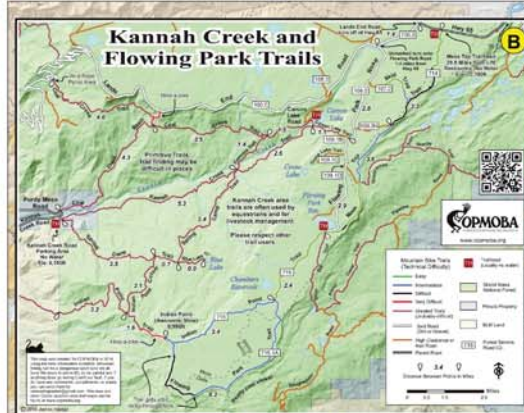

### Recreation Sites

Site Name	Location	Facilities	Hours
Delta Campground	Delta	Restrooms, Picnic Area	Open Year-round
Flowing Park Campground	Flowing Park	Restrooms, Picnic Area	Open Year-round
Hotchkiss Campground	Hotchkiss	Restrooms, Picnic Area	Open Year-round
Panola Campground	Panola	Restrooms, Picnic Area	Open Year-round
Crawford Campground	Crawford	Restrooms, Picnic Area	Open Year-round

### Non-Wilderness Trails

Trail Name	Length	Surface	Difficulty	Season
Delta Loop	10.5 miles	Gravel	Easy	Year-round
Flowing Park Loop	12.5 miles	Gravel	Easy	Year-round
Hotchkiss Loop	15.5 miles	Gravel	Easy	Year-round
Panola Loop	18.5 miles	Gravel	Easy	Year-round
Crawford Loop	21.5 miles	Gravel	Easy	Year-round

### Wilderness Trails

Trail Name	Length	Surface	Difficulty	Season
Delta Loop	10.5 miles	Gravel	Easy	Year-round
Flowing Park Loop	12.5 miles	Gravel	Easy	Year-round
Hotchkiss Loop	15.5 miles	Gravel	Easy	Year-round
Panola Loop	18.5 miles	Gravel	Easy	Year-round
Crawford Loop	21.5 miles	Gravel	Easy	Year-round

### Running the Gorge

Trail Name	Length	Surface	Difficulty	Season
Delta Loop	10.5 miles	Gravel	Easy	Year-round
Flowing Park Loop	12.5 miles	Gravel	Easy	Year-round
Hotchkiss Loop	15.5 miles	Gravel	Easy	Year-round
Panola Loop	18.5 miles	Gravel	Easy	Year-round
Crawford Loop	21.5 miles	Gravel	Easy	Year-round

